

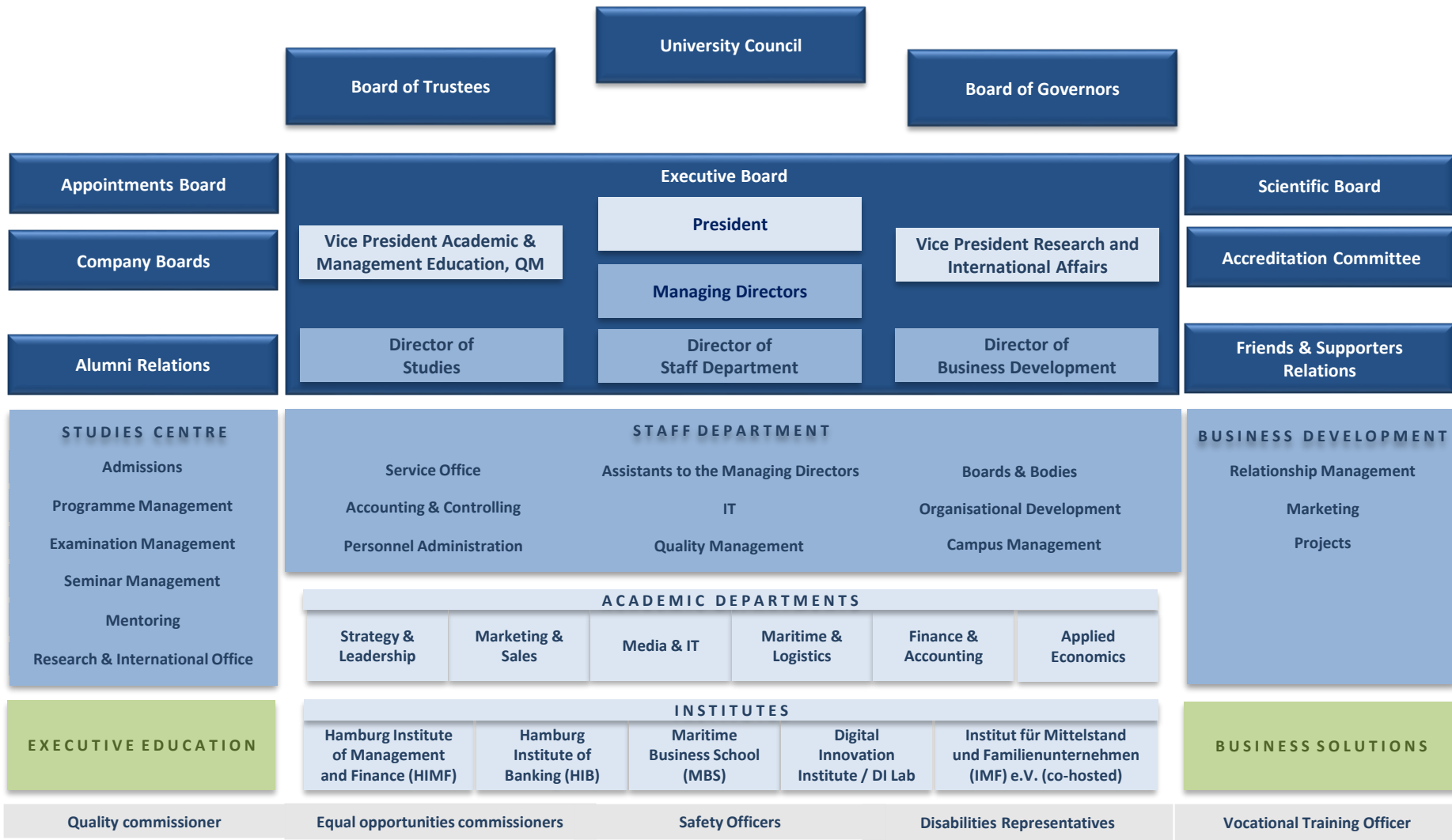

# Organisation Chart





# Organisation Chart

**Alumni Relations**  
Judith Heise, Dr. Alexander Neunzig

**STUDIES CENTRE**

**Director**  
Dr. Immo Schmidt-Jortzig

**Deputy Director**  
Nadine Demuth

**Admissions**  
Marie Leuzinger, Minh Nguyen

**Programme Management Undergraduate Studies**  
Dual study progr.:  
Volker Rossius (Head)  
Nadine Demuth, Iryna Sölter  
Part-time progr.: Sebastian Bink, Daniela Chudzinski

**Postgraduate Studies + Mentoring**  
CM, GMG: Katrin Schramm (Head)  
EMBA, REaL: Yasmin Guillén-Lange  
Shipping: Paulien Staal, DTS: Nadine Demuth, Fin, BD: Esther Stracke

**Examination Management**  
Stefanie Sandhoff (Head)  
B.Sc.: Daniela Chudzinski, Daniela Hoops, Silke Pawlowski  
M.Sc./MBA: Sebastian Bink, Petra Ehrhorn, Eleonore Sánchez de León

**Seminar Management**  
B.Sc.: Nina Wilberding  
M.Sc./MBA: Petra Ehrhorn, Eleonore Sánchez de León

**Research & International Office**  
Friederike Littmann (Head Research)  
Anna Beek, Ana Bergholz, Franziska Buttler, Iris Heine

**EXECUTIVE EDUCATION**

Sabine Mauermann (Chief), Annabelle Luther, Ina Rosentreter, Paulien Staal

**Executive Board**

**President**  
Prof. Dr. Hans-Jörg Schmidt-Trenz

**Vice President Academic & Management Education, QM**  
Prof. Dr. Inga Schmidt-Ross

**Vice President Research and International Affairs**  
Prof. Dr. Goetz Greve

**Managing Directors**  
Dr. Uve Samuels,  
Dr. Immo Schmidt-Jortzig (Deputy)

**Director of Studies**  
Dr. Immo Schmidt-Jortzig

**Director of Staff Department**  
Pascal Bayer

**Director of Business Development**  
Matthias Kramer

**Friends & Supporters Relations**  
Judith Heise, Dr. Alexander Neunzig

**STAFF DEPARTMENT**

**Director**  
Pascal Bayer

**Personnel Administration**  
Thomas Lassalle

**Organisational Development**  
Katharina Thomsen

**Assist. to the Manag. Direct. / Boards & Bodies**  
Judith Heise, Sandra Langsdorff, Nathalie Siering

**Service Office**  
Marie Leuzinger (Head), Stella Lindner, Minh Nguyen, Sina Schmidt

**Campus Management**  
Ronny Nelson (Head), Alexandra Barz, René Grabow, Sina Schmidt

**Accounting & Controlling**  
Seda Afijan, Thomas Lassalle

**Quality Management**  
Mariette Kühnelt, Anna Beek

**IT**  
Felix Preck (Head, as of 1.6.), Anas Alsabbagh, Michael Hagen

**BUSINESS DEVELOPMENT**

**Director**  
Matthias Kramer

**Deputy Director**  
Alexander Freier

**Relationship Management**  
Alexander Freier (Head), Chiara Hübscher, Linda Stuckenberg, Klaus Waubke

**Marketing**  
Annegret Morgenstern (Head), Annabel Baxter, Marcus Bräunig, Chiara Hübscher, Lilian Mrusek, Karin Rose

**Projects**  
SQUARE: Boo Simon Adam, Sandra Zech; InsurTech Werft: Isabell Rath

**ACADEMIC DEPARTMENTS**

Strategy & Leadership		Marketing & Sales	Media & IT	Maritime & Logistics	Finance & Accounting
Prof. Dr. Christoph Bauer (Head)	Prof. Dr. Sarah Jastram	Prof. Dr. Susanne Hensel-Börner (Head) <sup>13</sup>	Prof. Dr. Gregor Hopf (Head)	Prof. Dr. Orestis Schinas <sup>8</sup> (Head)	Prof. Dr. Philipp Zaeh (Head)
Prof. Dr. Daniela Eisele-Wijnbergen	Prof. Dr. Peter Klein	Prof. Dr. Dennis Ahrholdt	Prof. Dr. Bertram Konert <sup>2</sup>	Prof. Dr. Sönke Hartmann	Prof. Dr. Florian Elert <sup>11</sup>
Prof. Dr. Ann-Kathrin Harms	Prof. Dr. Henrik Meyer-Hoeven	Prof. Dr. Goetz Greve	Prof. Dr. Kamyar Sarshar <sup>5</sup>	Prof. Dr. Michael Höbig <sup>7</sup>	Prof. Dr. Florian Haase
Dr. Kati Herzog	Prof. Dr.-Ing. Nikolas D. Müller <sup>10</sup>	Prof. Dr. Ann-Kristin Hölter	<b>Applied Economics</b>	Prof. Dr. Dirk Max Johns <sup>3, 12</sup>	Prof. Dr. Torsten Keller <sup>1</sup>
Prof. Dr.-Ing. Ralph Hofmann		Prof. Dr. Inga Schmidt-Ross	Prof. Dr. Alkis Otto (Head)	Prof. Dr. Jan Ninnemann <sup>4</sup>	Prof. Dr. Stefan Prigge <sup>6, 9</sup>
		Prof. Dr. Ralf Strauß	Prof. Dr. André Küster Simic		Prof. Dr. Peter Scholz <sup>14, 15</sup>
			Prof. Dr. Henning Vöpel		

**Associate Lecturers:** Jason Harman, Dr. Michael Schellenberg, Dr. Katja Starken

- <sup>1</sup> Head of BSc Business Administration
- <sup>2</sup> Head of BSc Media Management & Communications
- <sup>3</sup> Head of BSc Maritime Management
- <sup>4</sup> Head of BSc Logistics Management
- <sup>5</sup> Head of BSc Business Informatics
- <sup>6</sup> Head of MSc Global Management and Governance
- <sup>7</sup> Head of MBA Corporate Management
- <sup>8</sup> Head of MBA Shipping
- <sup>9</sup> Head of Study Programme Executive MBA
- <sup>10</sup> Head of MSc Real Estate and Leadership
- <sup>11</sup> Head of BA Versicherungsmanagement
- <sup>12</sup> Head of MSc Business Development
- <sup>13</sup> Head of MSc Digital Transformation and Sustainability
- <sup>14</sup> Head of MSc Finance
- <sup>15</sup> Didactics Commissioner

**INSTITUTES**

<b>Hamburg Institute of Management and Finance (HIMF)</b> Head: Prof. Dr. Philipp Zaeh	<b>Hamburg Institute of Banking (HIB)</b> Head: Prof. Dr. Peter Scholz	<b>Maritime Business School (MBS)</b> Head: Prof. Dr. Orestis Schinas	<b>Digital Innovation Institute / DI Lab</b> Head: Prof. Dr. Michael Höbig Cindy Kubsch	<b>Institut für Mittelstand und Familienunternehmen (IMF) e.V. (co-hosted)</b> Prof. Dr. Peter Klein
---	---	--	---	---

**Doctoral Candidates:** Zara Berberyan, Johannes Völschau      **Dual Student:** Annabelle Ullrich

**BUSINESS SOLUTIONS**

Dr. Alexander Neunzig (Chief)

**Parental leave/Sabbatical:** Yvonne Ewen, Sarah Horbach

<b>Quality Commissioner</b> Mariette Kühnelt	<b>Equal Opportunities Commissioners</b> Annegret Morgenstern, Friederike Littmann (Deputy)	<b>Safety Officers</b> Esther Stracke, Iris Heine	<b>Disabilities Representatives</b> Franziska Buttler, Marie Leuzinger (Deputy)	<b>Vocational Training Officer</b> Katharina Thomsen
---	--	--	--	---